

Patient report

Bio-Rad DATE: 01/26/2020
D-10 TIME: 02:38 PM
S/N: #DC2K755917 Software version: 4.30-2
Sample ID: 10510088
Injection date 01/26/2020 01:54 PM
Injection #: 14 Method: HbA1c
Rack #: --- Rack position: 2

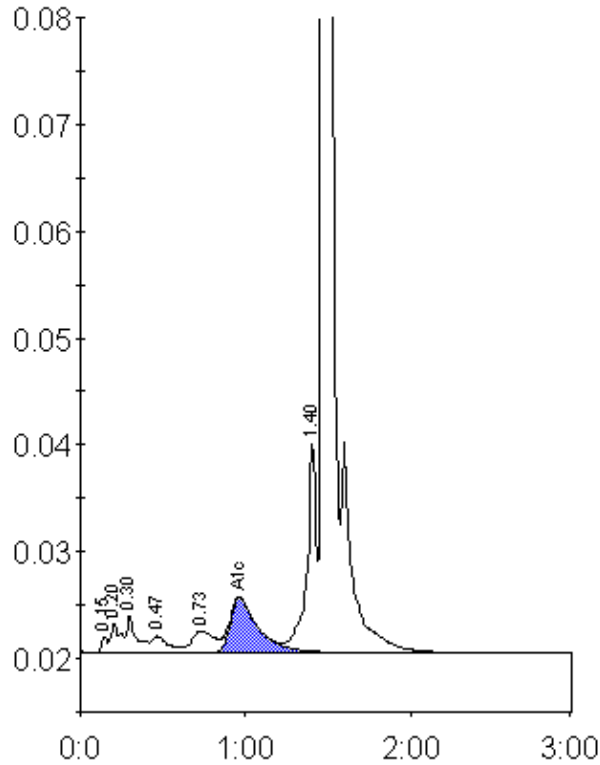

Peak table - ID: 10510088

Peak	R.time	Height	Area	Area %
Unknown	0.15	1444	3462	0.3
A1a	0.20	2683	10813	0.8
A1b	0.30	3460	14378	1.1
F	0.47	1523	10776	0.8
LA1c/CHb-1	0.73	1989	18400	1.4
A1c	0.96	5120	59509	6.2
P3	1.40	19706	74997	5.6
A0	1.47	368397	1137378	85.5
Total Area:		1329714		

Concentration:	%
A1c	6.2